CADE

Estate Agency









14 Fir Close, Scunthorpe, DN16 3JS

£160,000

Available to purchase with no onward chain and vacant posession is this really well presented two bedroom semi detached bungalow in a quiet cul de sac in Ashby/Bottesford.

As you enter the property you have an entrance hall, kitchen, storage cupboard, really good size lounge, two double bedrooms and a family bathroom, a perfect downsize ready to move straight into in our opinion!

Outside you have a low maintenance enclosed rear garden mainly laid with turf, fantastic size block paved driveway for off road parking and a garage.

Available for viewings now please call the office to book your appointment!

Entrance

Lounge 15'3" x 14'4" (4.67 x 4.37)




Kitchen 9'2" x 8'8" (2.81 x 2.66)





Bedroom one 12'4" x 10'9" (3.77 x 3.30)




Bedroom two 12'4" x 7'11" (3.78 x 2.42)



Bathroom



Garage 16'4" x 8'6" (4.99 x 2.60)

Outside




Floor Plan

GROUND FLOOR

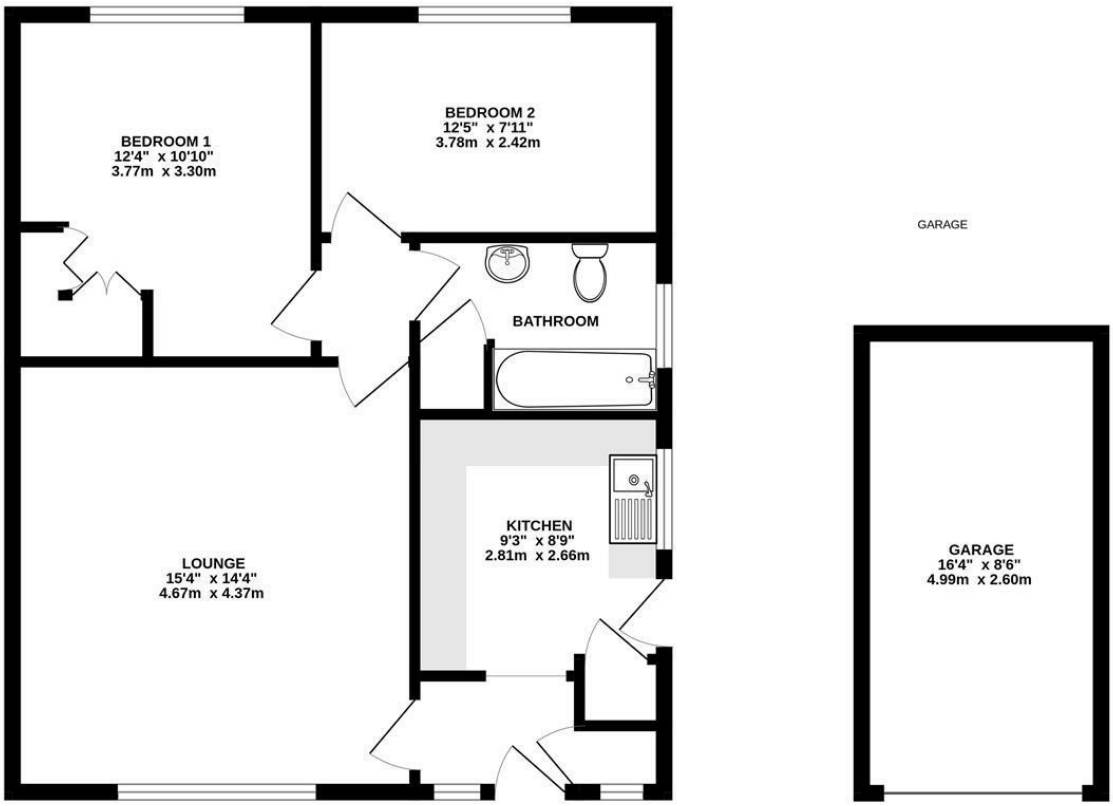

Whilst every attempt has been made to ensure the accuracy of the floorplan contained here, measurements of doors, windows, rooms and any other items are approximate and no responsibility is taken for any error, omission or mis-statement. This plan is for illustrative purposes only and should be used as such by any prospective purchaser. The services, systems and appliances shown have not been tested and no guarantee as to their operability or efficiency can be given.
Made with Metropix ©2026

Area Map

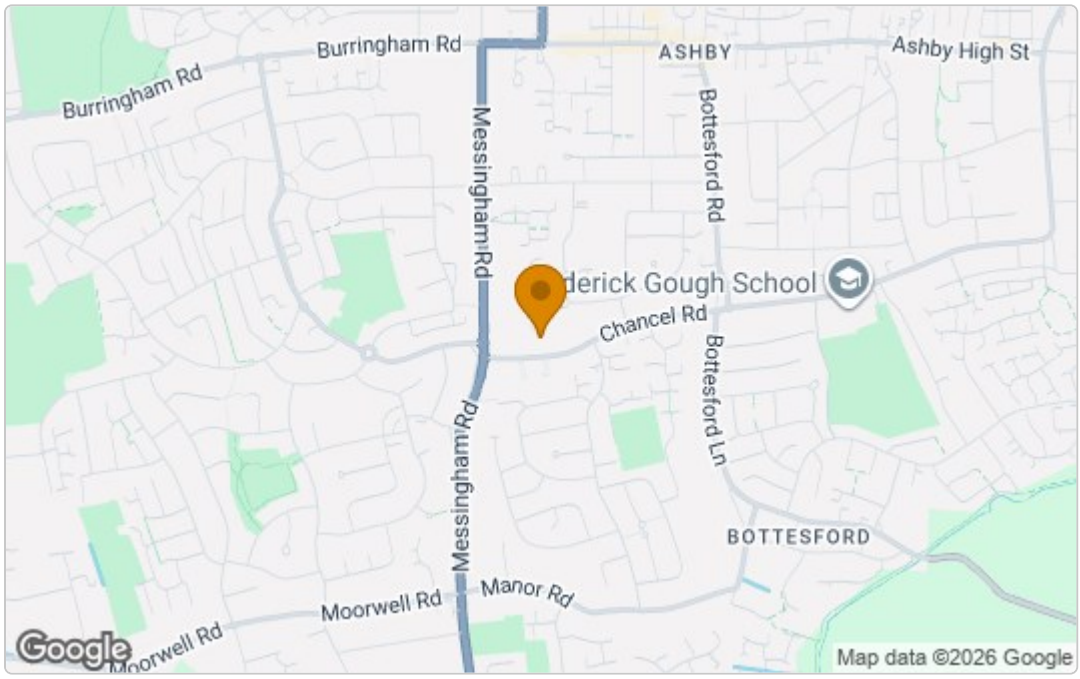

Energy Efficiency Graph

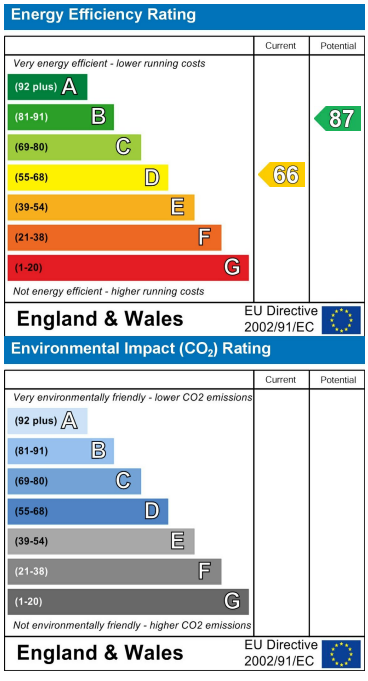

These particulars, whilst believed to be accurate are set out as a general outline only for guidance and do not constitute any part of an offer or contract. Intending purchasers should not rely on them as statements of representation of fact, but must satisfy themselves by inspection or otherwise as to their accuracy. No person in this firms employment has the authority to make or give any representation or warranty in respect of the property.

Cade Estate Agency Ltd Company No. 11153015

52A Northfield Road, Messingham, North Lincolnshire. DN17 3SA

T: 01724 372 011 **E:** info@cade.co.uk **W:** cade.co.uk